6 3/4" (171.5mm)

Tool #: T10709
Assembly: A30154
IADC Code: S132

VS511

Voyager™ SERIES

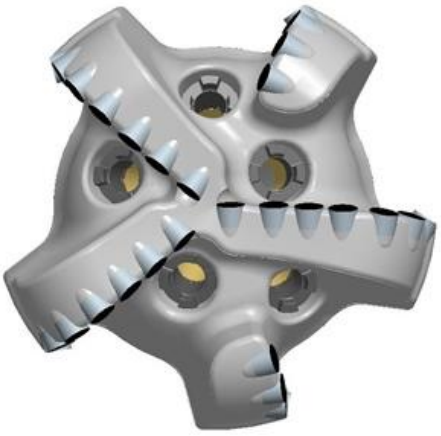

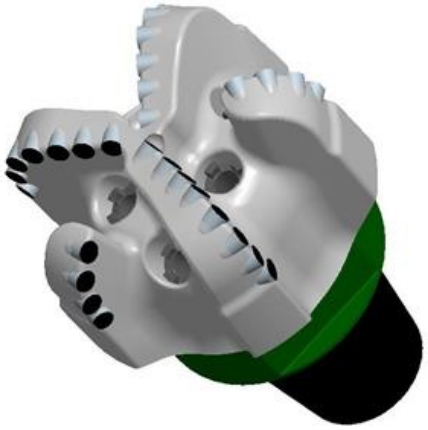

PRODUCT SPECIFICATIONS

Cutter Size:	**11 mm**
Cutter Back Up:	**None**
Total Cutter Count:	**30**
Face Cutter Count:	**25**
Connection:	**3 1/2" API Regular**
Nozzle 1 Qty/Type:	**5 - Series 65**
Nozzle 2 Qty/Type:	**-**
Junk Slot Area:	**11.9in² (76.8cm²)**
Gage Pad Length:	**1 1/2"FG (38mmFG)**
Make Up Length:	**8.7" (220.5mm)**
Shank Diameter:	**4.9" (124.5mm)**

OPERATING PARAMETERS*

Rotary Speed:	**For all rotary and motor applications**
Flowrate Min-Max:	**150 - 350GPM (0.57 - 1.32m³/min)**
Max Weight On Bit:	**20,000lbs (8896daN)**
Makeup Torque:	**7000 - 9000Ft-Lbs. (9491 - 12202Nm)**

*Operating parameters shown are typical for the bit type specified. For recommendations on your specific application, contact your Varel International representative.

Bit Features

S - Steel body technology allows for wide open face hydraulics and aggressive cutting structures providing faster penetrating bits than matrix designs.